

Voix 3

# I Hear a Rhapsody

FRAGOS - BAKER

Arrgt. Ph.Dardel

INTRO ♩ = 120

THEME

I Hear a Rhapsody

CHORUS

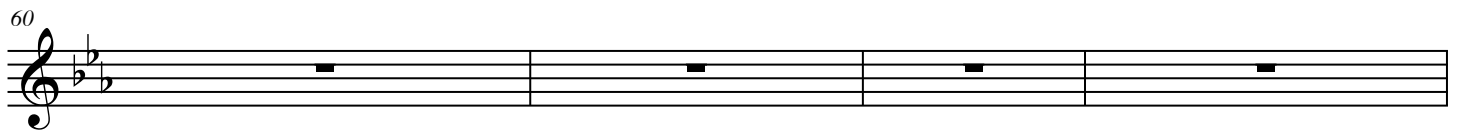
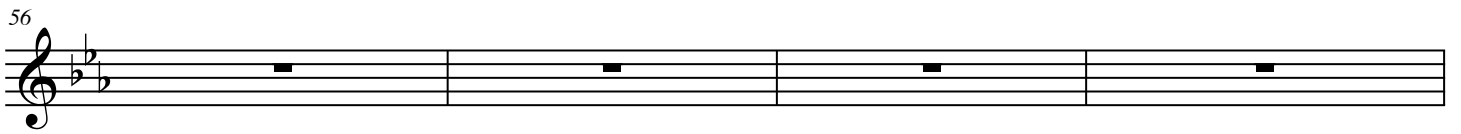
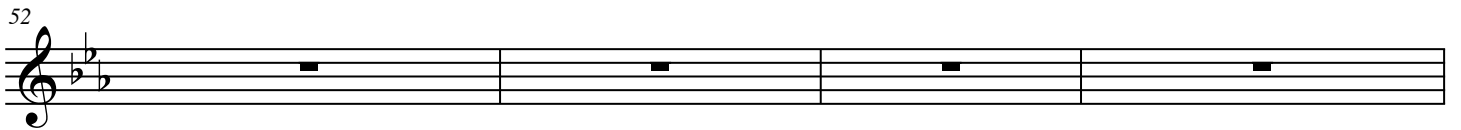
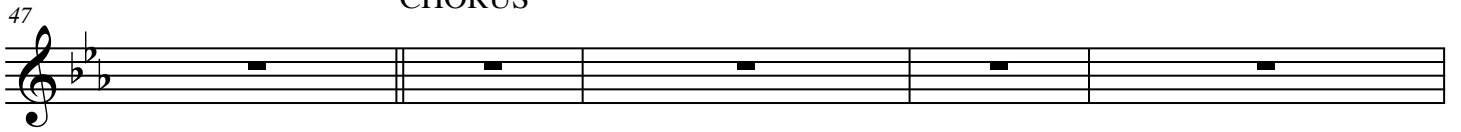

64

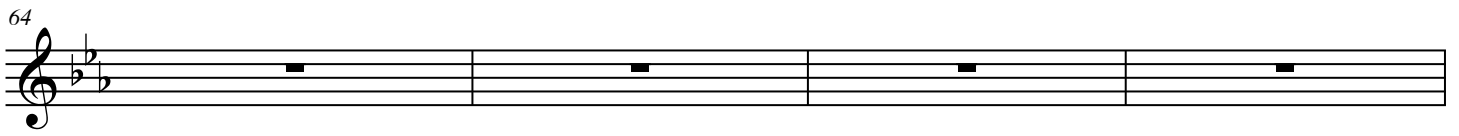

68

72

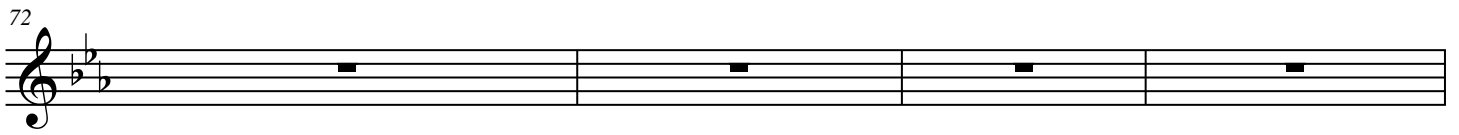

76

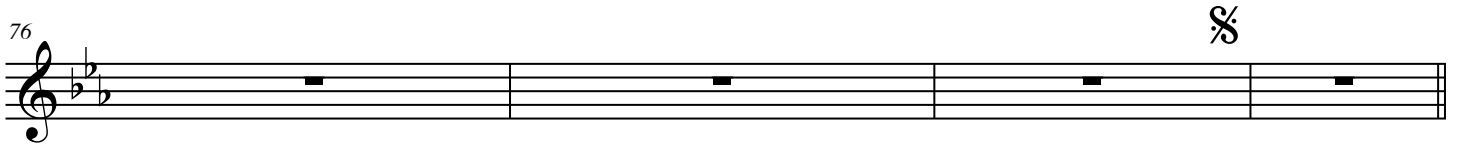

80

