

Voix 4

I Hear a Rhapsody

FRAGOS - BAKER

Arrgt. Ph.Dardel

INTRO ♩ = 120

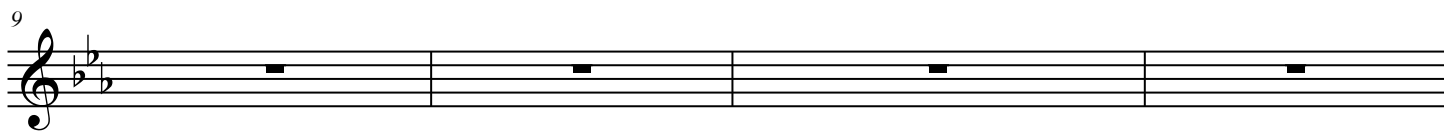
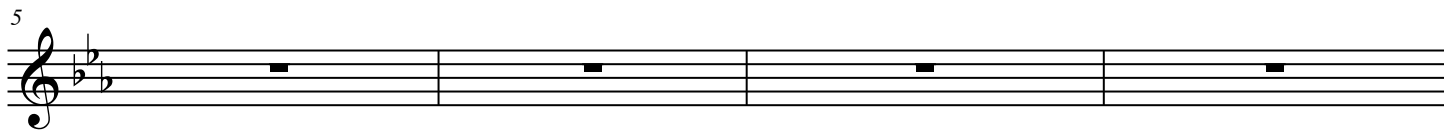
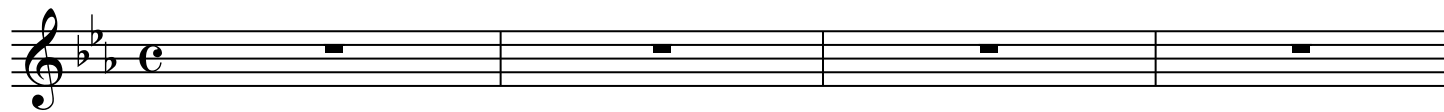

THEME %

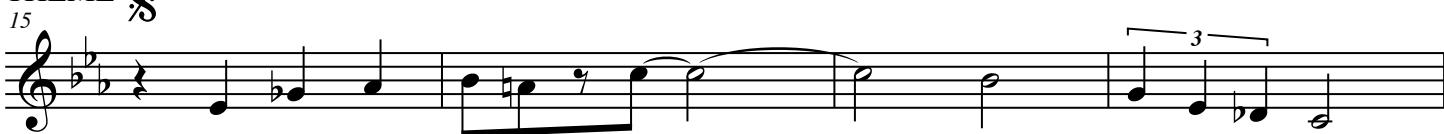

31

35

39

TRIPLE

43

CHORUS

47

52

56

60

64

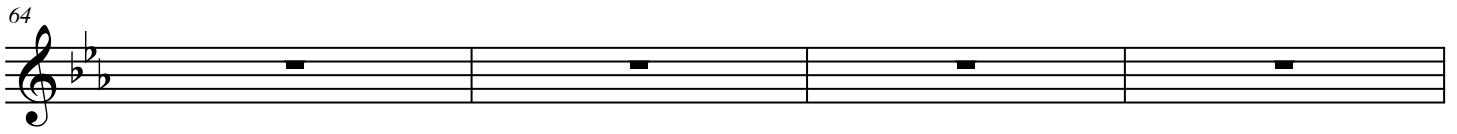

68

72

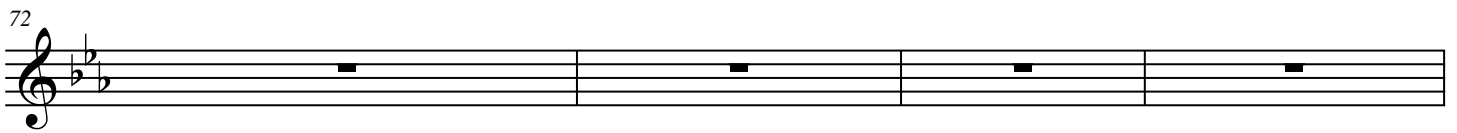

76

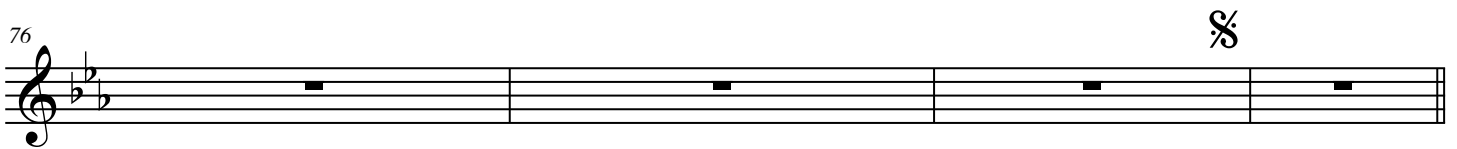

80

