Punaise, y'a plus d'cornflakes !
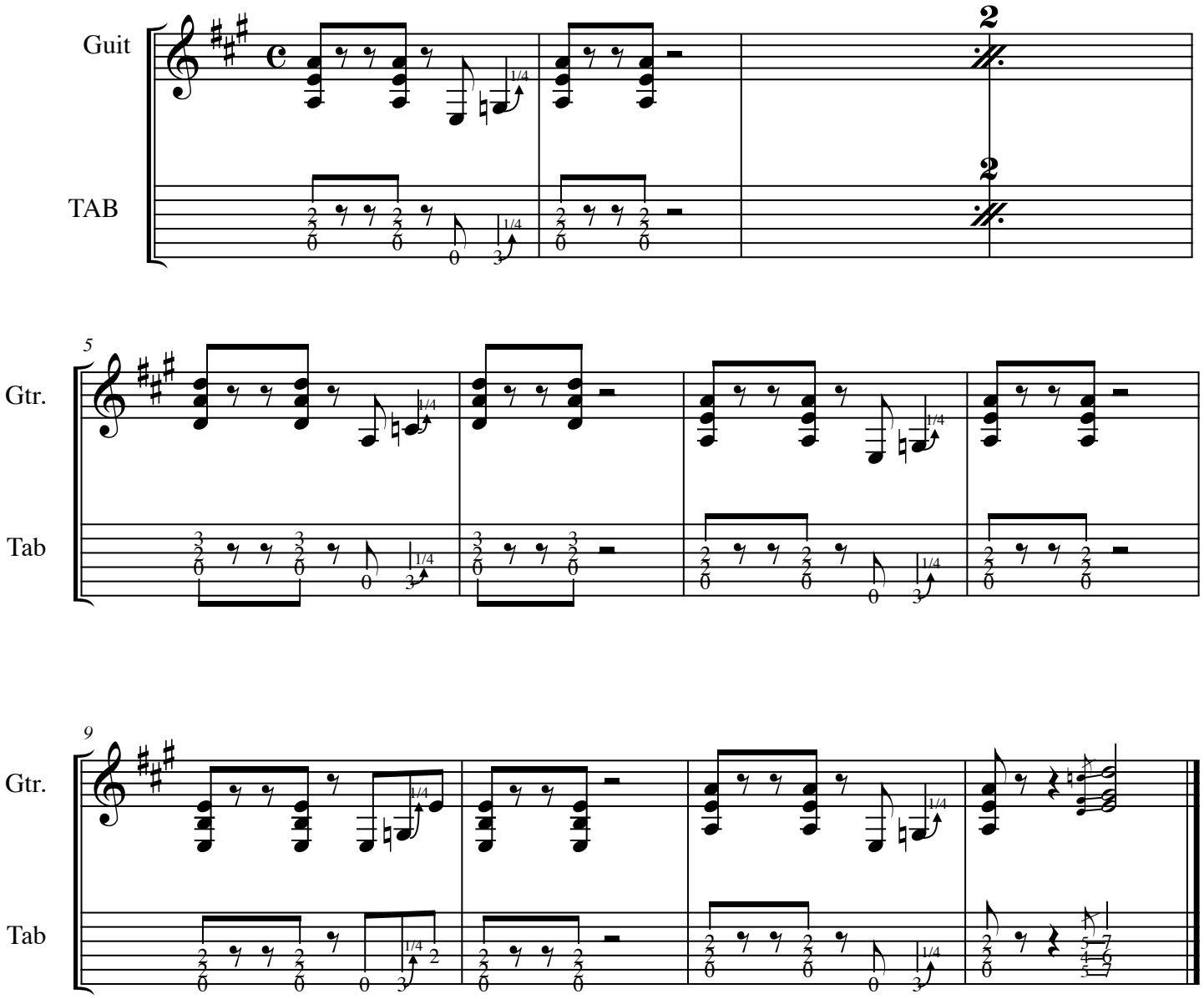
Ph.Dardel